

CENTER TOWNSHIP SECTION 25 TWP 6 R 10 MORGAN COUNTY, OHIO

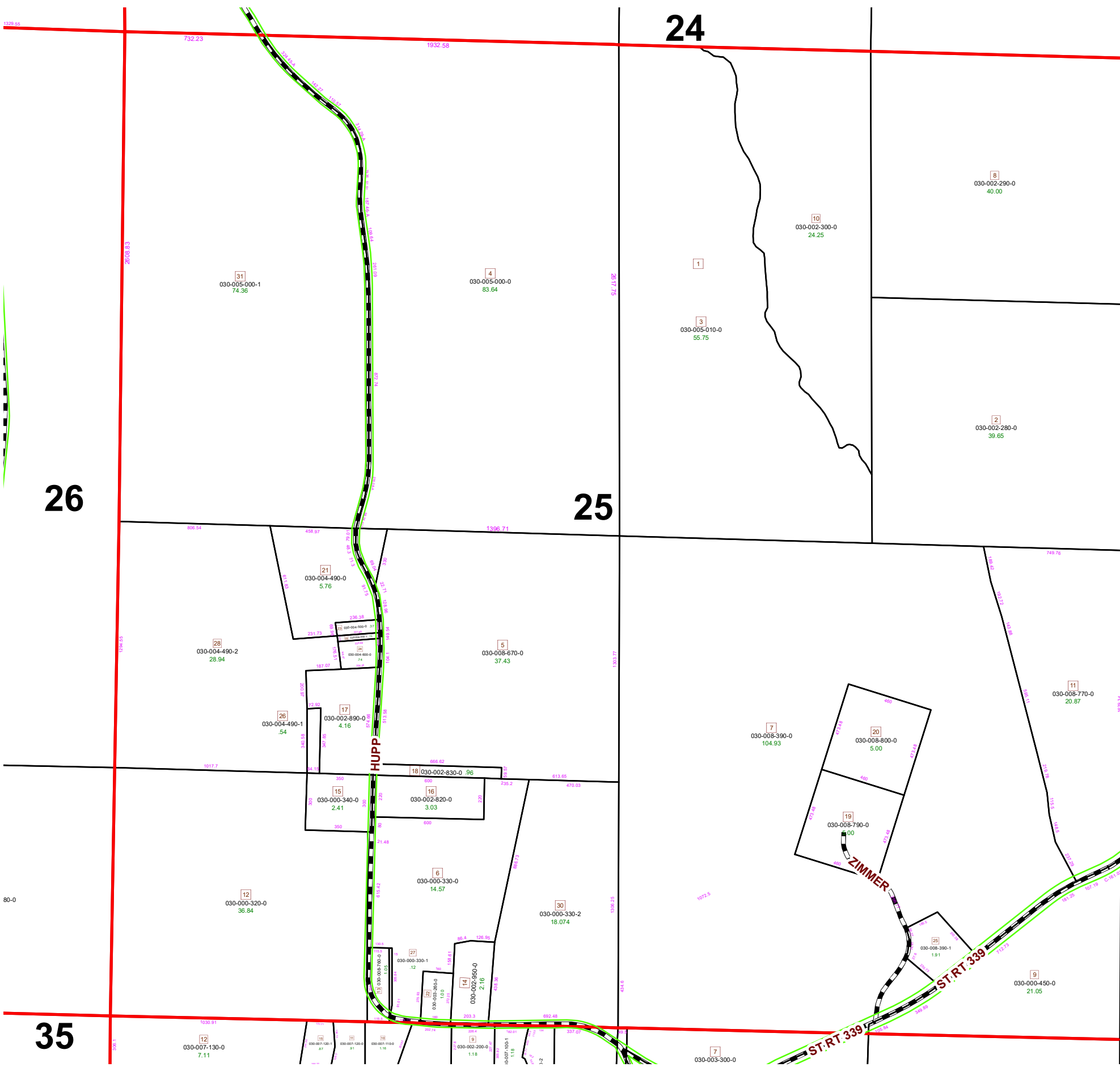

PIN	Owner	LegalDescr	Acres	VOL	PAGE	Survey_Ref
030-008-760-0	ARNOLD JEFFREY D JR	R10 T06 S25 SD 13	1.05	OR223	3039	CEN-0253.pdf
030-004-500-0	BULLOCK JEFFREY & ANGEL	R10 T06 S25 SD 23 EX	0.374	OR69	461	CEN-0144.pdf
030-004-490-0	BULLOCK JEFFREY & ANGEL	R10 T06 S25 SD 21 EX	5.769	OR69	461	CEN-0144.pdf
030-005-000-1	BULLOCK JEFFREY & MICHAEL	R10 T06 S25 SD 31	74.36	OR229	1565	CEN-0300.pdf
030-000-340-0	CROCK BRANDON	R10 T06 S25 SD 15	2.41	OR211	355	CEN-0004.pdf
030-002-280-0	DEIST CECIL	R10 T06 S25 SD 2	39.65	D.V 107	500	NoSurvey.pdf
030-002-290-0	DEIST CECIL	R10 T06 S25 SD 8	40	D.V 107	500	NoSurvey.pdf
030-002-300-0	DEIST CECIL	R10 T06 S25 SD 10	24.25	D.V 107	500	NoSurvey.pdf
030-002-830-0	ELLIS HOWARD D & ROSEMA	R10 T06 S25 SD 18	0.96	OR82	778	NoSurvey.pdf
030-002-820-0	ELLIS HOWARD D & ROSEMA	R10 T06 S25 SD 16	3.03	OR82	776	CEN-0003.pdf
030-002-950-0	FLEMING SAMUEL G & SHERR	R10 T06 S25 SD 14	2.16	D.V 163	481	CEN-0253.pdf
030-008-770-0	HALL BRUCE A	R10 T06 S25 SD 11 S	20.872	OR169	502	CEN-0150.pdf
030-004-500-1	HEISS ALVA L	R10 T06 S25 SD 29	0.156	OR58	346	CEN-0144.pdf
030-004-490-2	HEISS ALVA L	R10 T06 S25 SD 28	28.949	OR58	346	CEN-0144.pdf
030-008-670-0	HENDRIX BOB G & CHERYL L	R10 T06 S25 SD 5 JOI	37.439	OR29	174	CEN-0086.pdf
030-004-600-0	MOORE EDWARD & REGINA	R10 T06 S25 SD 24 EX	0.74	OR209	2673	CEN-0026A.pdf
030-000-450-0	MUNC THOMAS H & LAURA L	R10 T06 S25 SD 9	21.051	OR67	617	CEN-0145.pdf
030-005-010-0	OHIO FRANKLIN REALTY LLC	R10 T06 S25 SD 1-3 V	55.75	OR219	3123	NoSurvey.pdf
030-005-000-0	OHIO FRANKLIN REALTY LLC	R10 T06 S25 SD 04 V	139.1	OR219	3123	NoSurvey.pdf
030-008-390-1	ROOF JEFF & KARA	R10 T06 S25 SD 25	1.917	D.V 204	601	CEN-0092A.pdf
030-003-260-0	STREIGHT GREGORY M AND	R10 T06 S25 SD 22 S	1	OR231	4239	CEN-0253.pdf
030-000-330-0	TULLIUS ALEXANDER P	R10 T06 S25 SD 6	14.579	OR 219	1591	CEN-0253.pdf
030-000-320-0	TULLIUS MICHAEL D & ELLA M	R10 T06 S25 SD 12 S	36.84	D.V 199	425	NoSurvey.pdf
030-000-330-2	TULLIUS NATHANIAL W & SA	R10 T06 S25 SD 30	18.074	OR233	1321	CEN-0253.pdf
U/I	U/II	OLD SCHOOL HOUSE	0	OR46	416	
030-004-490-1	WEBB LURA F & RONALD L	R10 T06 S25 SD 26	0.541	OR205	2974	CEN-0113.pdf
030-002-890-0	WEBB LURA F & RONALD L	R10 T06 S25 SD 17 EX	4.16	OR205	2974	CEN-0026.pdf
030-000-330-1	WOODRUFF DALLARD & ANN	R10 T6 S25 SD 27	0.12	OR40	608	CEN-0130.pdf
030-008-790-0	ZIMMER LEIGH ANN	R10 T06 S25 SD 19	5	OR227	1704	CEN-0017.pdf
030-008-800-0	ZIMMER LEIGH ANN	R10 T06 S25 SD 20	5	OR227	1704	CEN-0017.pdf
030-008-390-0	ZIMMER MARY ELIZABETH & L	R10 T06 S25 SD 7	104.93	OR227	1704	NoSurvey.pdf



Boundaries	
	Hydro
	Section
	Roads
	Lot
	Township
	County
	Parcel
	ROW

Source: Morgan County Engineer's Office
 Author: Marcia Wolfe
 Date: 04/03/2020

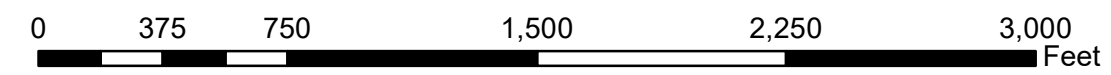

Disclaimer: The information that these maps contains is for reference purposes only. Please bring any errors to the attention of the Engineer's Office staff. Thank you